

EMPOWER ME!

"I want to become an airplane pilot because I like to go up in the sky."
- CSF Scholar Edward



Children's Scholarship Fund

IMPACT REPORT

2016-17

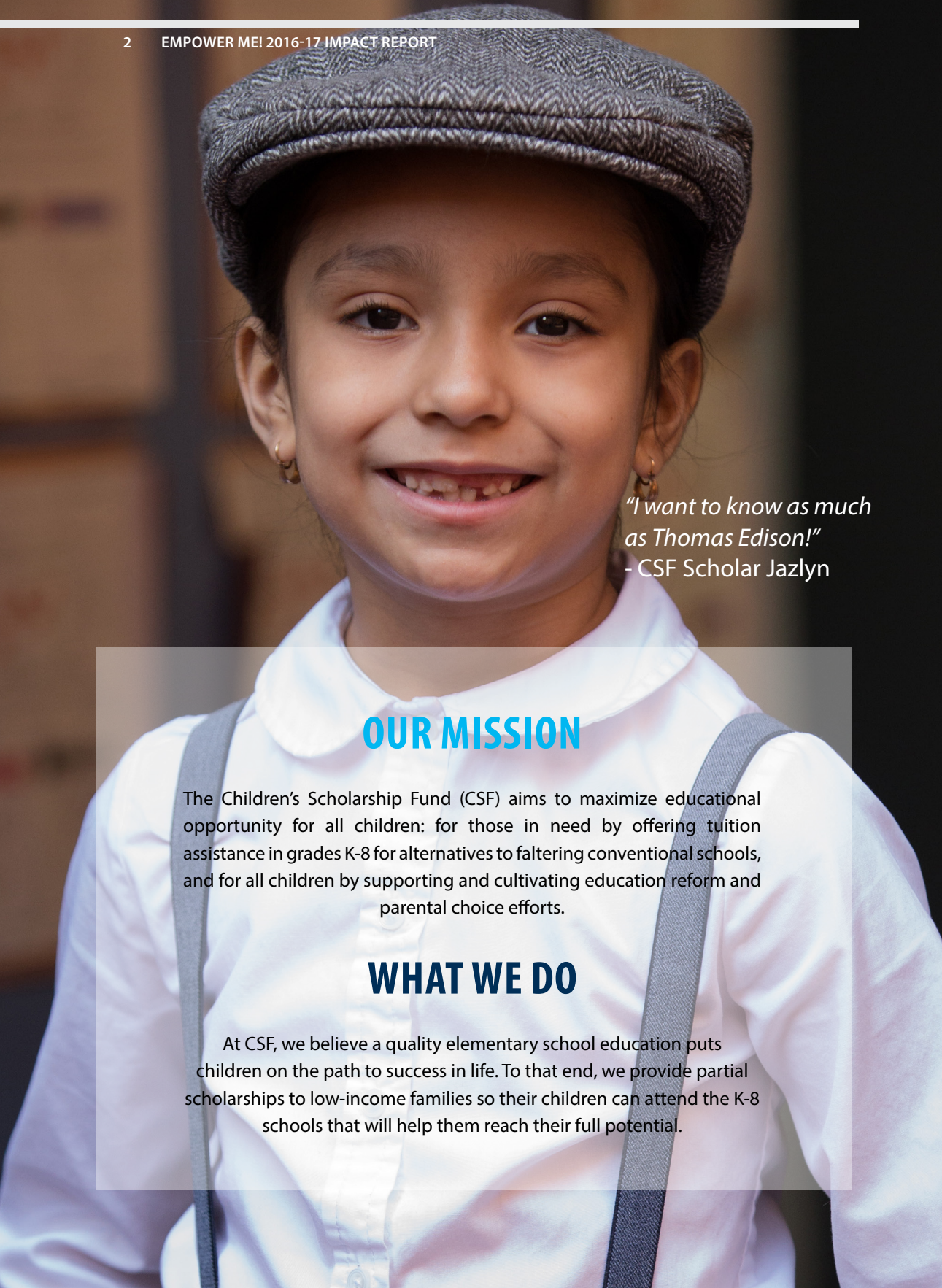

"I want to know as much as Thomas Edison!"
- CSF Scholar Jazlyn

OUR MISSION

The Children's Scholarship Fund (CSF) aims to maximize educational opportunity for all children: for those in need by offering tuition assistance in grades K-8 for alternatives to faltering conventional schools, and for all children by supporting and cultivating education reform and parental choice efforts.

WHAT WE DO

At CSF, we believe a quality elementary school education puts children on the path to success in life. To that end, we provide partial scholarships to low-income families so their children can attend the K-8 schools that will help them reach their full potential.



LETTER FROM THE PRESIDENT

When I meet the children and families CSF has the privilege to serve, I am always reminded of the potential within each human being. Who can tell what unique talents and skills lie within a child, just waiting to be discovered and given the tools to grow?

Throughout this report, you'll find out what a few of our Scholars have in mind for their future. I hope you will be touched by all their hopes and dreams, and by knowing the scholarship you make possible empowers these children to fulfill their potential and make their mark on the world.

This year, scholarships from CSF and our partner programs are helping almost 24,000 children nationwide get a better educational foundation, and more than 158,000 students have benefited since our inception. Even beyond empowering our Scholars, the whole family benefits from the hand-up our scholarships provide.

CSF was founded on the premise that parents are the first educators of their children. By awarding a scholarship that makes it possible for a family to choose the school they believe is the best fit for their child, CSF puts power in the hands of parents, giving them a stronger stake in their child's education and encouraging deeper parental involvement.

I hope together we can give more families hope and help them put their children on the path to a brighter future through CSF scholarships. Thank you for your partnership.

Most sincerely and gratefully,

Darla M. Romfo
President & COO



CSF PARTNER PROGRAMS NATIONWIDE

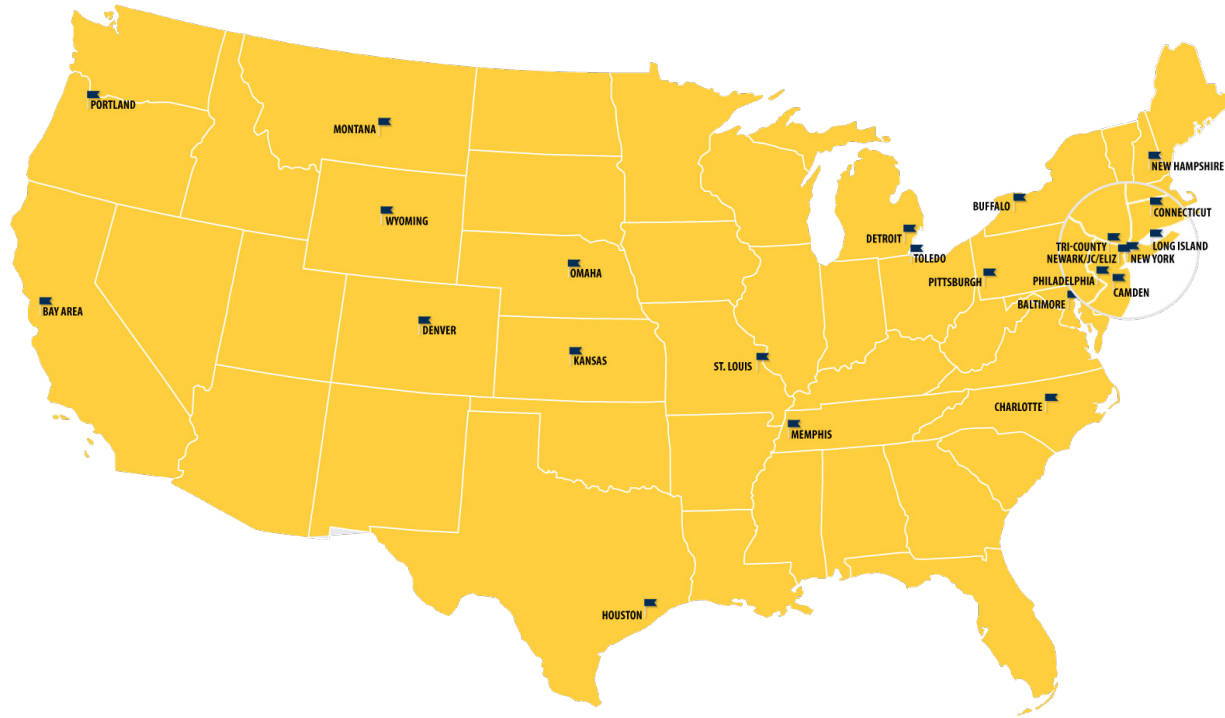

NATIONWIDE 2016-17

| | | | |
|-----------------|------------------|--------------|--------------------|
| 23,851 | \$1,748 | \$4,852 | \$33,436 |
| Scholars served | Avg. scholarship | Avg. tuition | Avg. family income |

NEW YORK CITY 2016-17

| | | | |
|-----------------|------------------|--------------|--------------------|
| 7,563 | \$2,023 | \$4,214 | \$33,812 |
| Scholars served | Avg. scholarship | Avg. tuition | Avg. family income |

"I like reading because it makes me smarter."
-CSF Scholar David



EMPOWERED PARENTS AND SUPPORTERS



CSF MOM AYANA

"I want to thank the Children's Scholarship Fund for helping me give my son the education he needs and deserves. To know there is someone else who values my son's education so much that they would invest in his future is wonderful. I couldn't do this without you. I don't know what career Ethan will end up pursuing in the future, but I will always support him, and I thank each of you for supporting him as well."

CSF YOUNG LEADERS BOARD MEMBER JACKIE PALMA

CSF Young Leaders Board member Jackie Palma was part of a successful CSF team running in the United Airlines NYC Half this March, and she tells us CSF parents helped motivate her to run: "I am inspired by their strength and focus on ensuring their children are supplied with the tools and opportunities they need to succeed and reach their full potential. Education is important because it opens the door to a multitude of opportunities and enables people to excel." We are grateful to have supporters like Jackie on #TeamCSF!

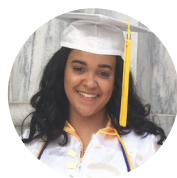
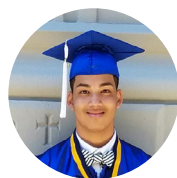
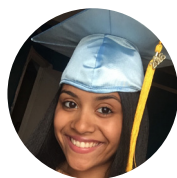
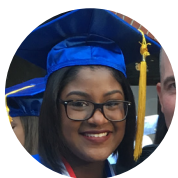

CSF BY THE NUMBERS: MAKING A DIFFERENCE

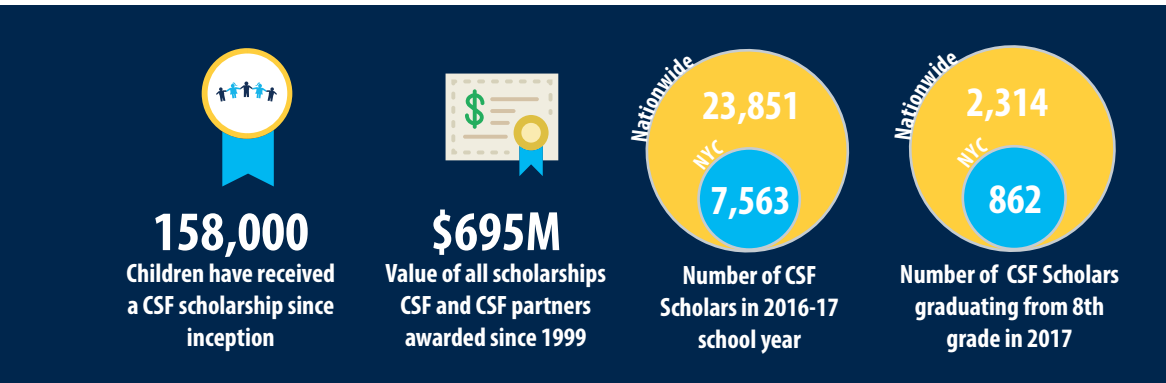

HOW DO CSF PARENTS GRADE THEIR CHILDREN'S SCHOOLS?

This graph shows the percentage of CSF New York parents surveyed in 2016 who gave their child's school an A or B on the following factors: academic quality, communication, discipline, safety/environment, and teaching values.

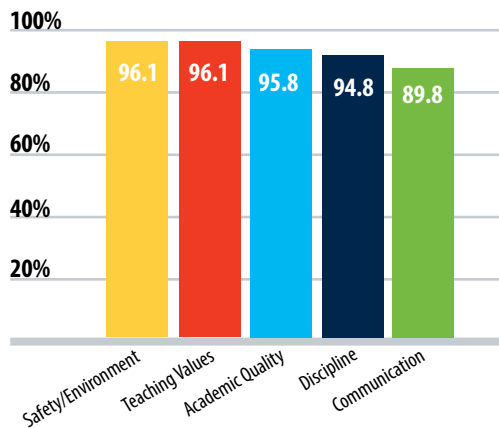

HOW DO CSF PARENTS CHOOSE THEIR SCHOOLS?

Academic quality was the top reason CSF New York parents reported for choosing their child's school.

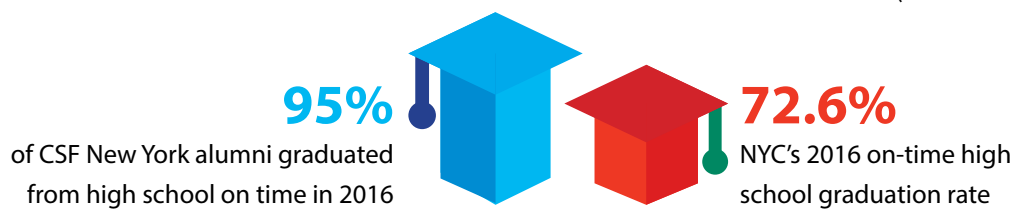
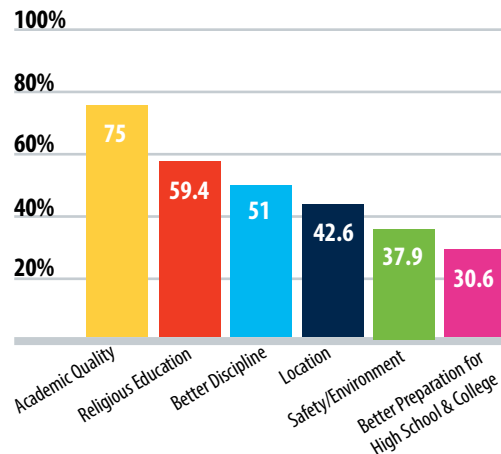

"My mom always says, 'All it takes is all you've got.'"
-CSF Scholar Skylar

FINANCIAL STATEMENTS

STATEMENT OF FINANCIAL POSITION AT AUGUST 31, 2016

Assets

| | |
|--------------------------|---------------------|
| Cash & cash equivalents | \$14,787,124 |
| Contributions receivable | 696,336 |
| Other assets | 105,461 |
| Total assets | <u>\$15,588,921</u> |

Liabilities

| | |
|-------------------------------|----------------|
| Scholarships & grants payable | \$74,578 |
| Other liabilities | 54,578 |
| Total liabilities | <u>129,156</u> |

Net Assets

| | |
|------------------------|---------------------|
| Unrestricted | 1,718,839 |
| Temporarily restricted | 13,740,926 |
| Total net assets | <u>\$15,459,765</u> |

| | |
|----------------------------------|---------------------|
| Total liabilities and net assets | <u>\$15,588,921</u> |
|----------------------------------|---------------------|

CONDENSED STATEMENT OF ACTIVITIES FOR THE YEAR ENDED AUGUST 31, 2016

Revenue

| | |
|---------------------------|-------------------|
| Contributions | \$24,428,028 |
| Investment & other income | 26,287 |
| Total revenue | <u>24,454,315</u> |

Expenses

| | |
|----------------------|------------|
| Program services | 21,240,903 |
| Management & general | 369,572 |
| Fundraising | 777,356 |

| | |
|--------------------------|-------------------|
| Total operating expenses | <u>22,387,831</u> |
|--------------------------|-------------------|

| | |
|----------------------|---------------------|
| Change in net assets | <u>\$ 2,066,484</u> |
|----------------------|---------------------|

The above information was extracted from CSF's audited financial statements, which are available, along with our IRS 990 form, on the CSF website, www.scholarshipfund.org.

 In Fiscal Year 2016, Children's Scholarship Fund and our partner programs distributed nearly \$40.5 million in scholarships for low-income children nationwide.

 In 2017, CSF was awarded a four-star rating (highest possible) by Charity Navigator for exceeding or meeting industry standards for efficiency and fiscal responsibility.

 CSF also has been awarded the "Best in America" Seal of Excellence by the Independent Charities of America for meeting the highest standards of public accountability, program effectiveness, and cost effectiveness. Fewer than 5 percent of U.S. charities meet these standards and earn the ICA Seal.

 Last November, CSF was honored once again with a Top-Rated Award by GreatNonprofits, the leading provider of user reviews about nonprofit organizations. The Top-Rated Award is earned by receiving a large number of positive reviews from volunteers, donors, and scholarship recipient families.

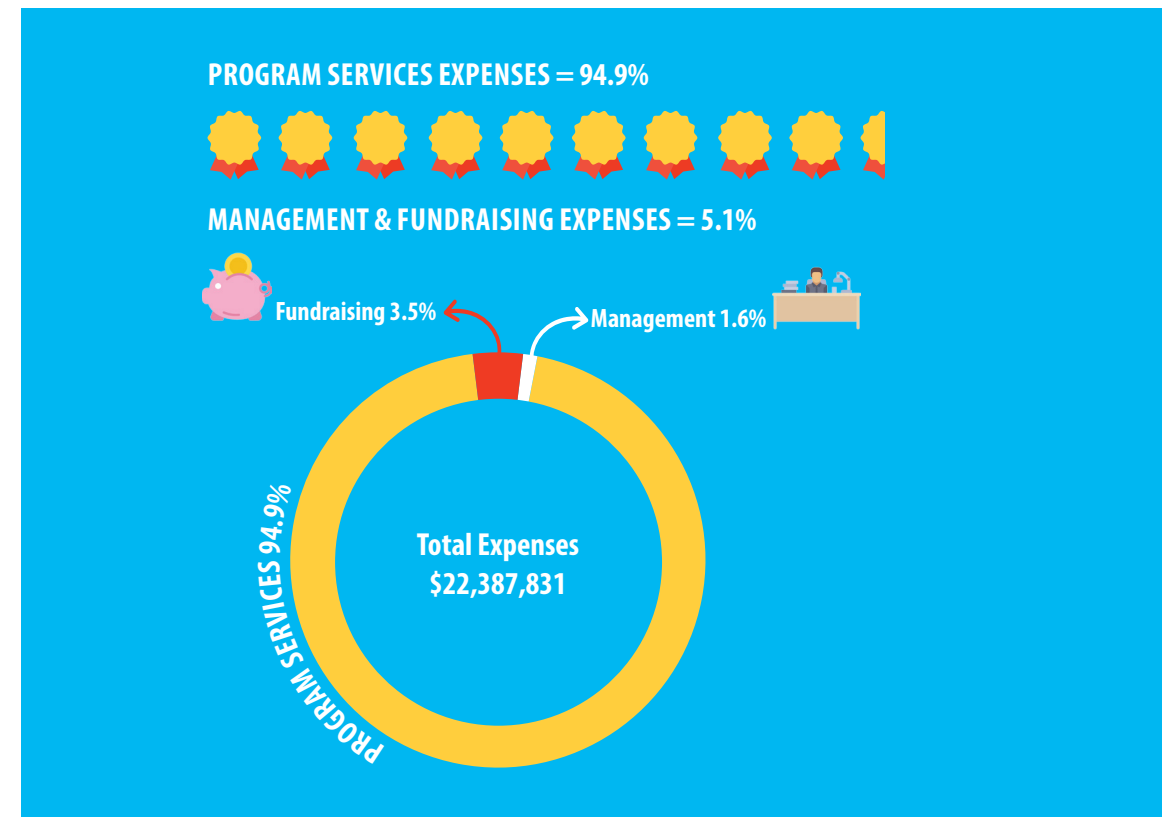

OUR SUPPORTERS

(Donors who made gifts between September 1, 2015 and June 5, 2017)

\$100,000+

Rose-Marie and Jack R. Anderson
Foundation
Anonymous
Archdiocese of New York
The Theodore J. Forstmann Charitable Trust
Futures in Education

Inner-City Scholarship Fund
Levy Family Fund
Mr. Richard E. Lunquist
The Partnership for Inner-City Education
William E. Simon Foundation
Walton Family Foundation

\$10,000 – \$99,999

The Achelis Foundation
American Federation for Children
Anonymous
Mr. and Mrs. C. Michael Armstrong
Bellevue Foundation
Mr. and Mrs. Bruce M. Bowen
The Louis Calder Foundation
Dan and Micki Chapin Fund, Inc.
Combined Federal Campaign
Costas Family Foundation
Ravenel and Elizabeth Curry
Foundation
Mr. and Mrs. Anthony J. de Nicola
Daniel and Pamela DeVos
Foundation
Mr. and Mrs. Michael J. Dolan
The Echlin Foundation
The Eranda Rothschild Foundation
Marianne and John Fouhey
The Gordon and Llura Gund
Foundation
The Hexberg Family Foundation
The JM Foundation
Sarah and David Johnson
Mr. and Mrs. Peter Luongo
Stanley and Catherine Maas
Foundation

Mr. Robert M. Mains
Mattel Children's Foundation
Mr. and Mrs. Michael D. McCurry
Mr. Brian Mulholland
Mr. Timothy F. Osborne
Pachulski Stang Ziehl & Jones LLP
Mr. and Mrs. Steve Racine
Mr. Lewis S. Ranieri
Andrew Sabin Family Foundation
Mr. and Mrs. David A. Schenck
B. Robert Schwartz Memorial
Scholarship
Silvercrest Asset Management Group
LLC
The Speedwell Foundation
Mrs. Cathy Suh and
Mr. Jeffrey S. Chang
Mr. and Mrs. Mark Tiberghien

\$1,000 – \$9,999

Alameda Land Company, Inc.
Mr. Andrew Acker
Mr. Joe Alexander
Mr. David Allen
Anonymous
Mr. W. Graham Arader III
Archer Daniels Midland Company
Mr. and Mrs. David Asman

Mr. William C. Baker
Bank of America Matching Gifts
Mr. Seth Becker
Mr. and Mrs. Garrett F. Berg
Mrs. Lauren Beshore
BISON Children's Scholarship Fund
Mr. and Mrs. James Blanc
Mr. Fowler Blauvelt
BNY Mellon Community Partnership
Mr. and Mrs. Matthew Bonanno
Mr. Jonathan Brand
Mr. and Mrs. Adam Brenner
Mr. and Mrs. Ben Brodie
Mr. and Mrs. Robert Bruce
Mr. and Mrs. Dan Bull
Mr. Christopher Byrne
Mr. and Mrs. Bruce Campbell
Mr. Thomas Campenni
Mr. and Mrs. Michael J. Caponiti
Ms. Diana R. Carl
The Carlyle Group
Ms. Leslie Carranza
Mr. Robert Catell
Mr. Warren Chiang
Mr. Dale A. Cook
Mr. and Mrs. Donald Coulson
CSF Young Leaders
Cushman & Wakefield
Mr. Colby Dame

Ms. Jill E. Darrow
Ms. Leslye Dellar
Mr. Stephen DeSimone
The Dick & Betsy DeVos Family
Foundation
Doppelt Family Foundation
Mr. and Mrs. William L. Duff
Mr. Scott Duffy
Mr. Michael V. Dunn
Mr. Stephen Enders
Mr. and Mrs. Seth P. Ferguson
Joseph A. Ferrara & Joan Ferrara
Family Foundation
Caroline and Dan Ferson
Fiera Capital
Mr. and Mrs. Thomas Finnerty
Mr. and Mrs. James Fox
Mr. Douglas S. Freedman
Mr. George F. Friesen
Hon. Daniel Frisa
Mr. Michael Frische
Mr. and Mrs. Trevor B. Gibbons
Mr. and Mrs. Nicholas P. Giordano
Google Matching Gifts Program
Mr. and Mrs. William Gottschalk-
Fielding
Grant Thornton
Grantham, Mayo, Van Otterloo &
Co. LLC
Ms. Maureen V. Griffin
Mr. Stephen Gruwell
Mr. and Mrs. Christopher P. Halpin
Mr. and Mrs. Thomas A. Hanley Jr.
Heard the World Fund
Mr. Daniel Henninger
Traci and Hamilton Hill
Mr. Eric Hirschhorn
Mr. Douglas Hoekstra
Mr. and Mrs. Richard R. Hough III
Mr. and Mrs. Joseph M. Hughes
Invest in Education Coalition
Ms. Pamela Jacobs
Mr. and Mrs. Reuben Jeffery III
Mr. and Mrs. Kenneth W. Jenkins
The Kaufmann Foundation
Mr. David Kessler
Mr. Wilmot H. Kidd
Mr. Steven B. Klinsky
Ms. MaryEllen Ladd
Mrs. Mikyeong Lee
Mr. Frank Liantonio
Mr. Kenneth Lipson
Mr. Ron Lo Russo
Ms. Gigi Mahon

Mr. and Mrs. Robert A. Maranto
Mr. Angelo Marasco
Mr. Michael F. Marek
The Marrus Family
The Vivek and Jean Mathew
Charitable Fund
Mr. Michael Mavrides
Ms. Margot McGinness
Mr. and Mrs. Charles B. McQuade
Mr. and Mrs. Joseph W. McTighe
Microsoft Matching Gifts Program
Mr. and Mrs. Justin M. Milberg
Muchnic Foundation, Inc.
Mr. and Mrs. James Mullen
Mr. and Mrs. John Murphy
Mr. and Mrs. Gerald E. Murray
The National Football League
Ms. Jenica Nelan
Newmark Grubb Knight Frank
Mrs. Patricia Nippoldt
Ms. Catherine Nolan
Northwell Health
Mr. and Mrs. Michael Odium
One Love Organics, Inc.
Mr. Richard S. Pechter
Pershing Advisor Solutions
Leslie C. Quick, Jr. & Regina A. Quick
Charitable Trust Foundation
Mr. Rangesh Raghavan
Ranieri Strategies Management LLC
Mr. Salvatore A. Ranieri
Mr. and Mrs. Noah Ringdahl
Mr. Robert W. Riordan
Ms. Darla M. Romfo
Mr. Matthew P. Ross
Mr. Alex R. Rovira
Mr. Jerome Ryan
Mr. and Mrs. Shawn Sabin
Ms. Marie-Caroline Sainpy
Wayne & Janet Sales Family
Foundation
Mr. Richard Salmon
Mr. John R. Samborski
Mr. Daniel J. Schwinn
Mr. and Mrs. William R. Serpe
Mr. Brian T. Shea
ShellPoint Partners
Mr. Stuart Shikiar
Mr. J. Peter Simon
Dr. Jeanne and Mr. Rex Siquefield
Mr. W. Van R. Spaulding
Mr. Donald E. Stephens
Sidney Stern Memorial Trust
Mr. David Suggs

Ms. Marie Sullivan
TisBest Philanthropy
Today and Tomorrow Educational
Foundation
Mr. Remy W. Trafelet
Ultimate Medical Academy LLC
Mr. Simeon Videnov
Mr. Roger W. Vogel
Ms. Julianne Voll
Mr. and Mrs. William Vratton
Mr. Nicholas Weininger
Dr. Bart J. Wilson
Mr. Robert M. Wright Jr.
Mr. Anthony A. Yoseloff
Mr. and Mrs. Robert A. Zielke

\$1 – \$999

Ms. Jo-Ann Abbate
Mr. Michael J. Abdalla
Mr. TK Abdul
Ms. Kimberly Ackerman
Mr. Philip P. Adams
Ms. Nicky Oranich Aimcharoen
Mr. Julian Ajello
Ms. Beth Aldridge
Ms. Linda Alexander
Ms. Kimberly Allen
Mr. and Mrs. Stuart N. Alperin
Mr. Brian Alvarez
AmazonSmile Foundation
Ameriprise Financial
Ms. Ruby Amezcua
Mr. Keith Anderson
Ms. Erica Andrews
Anonymous
Tadas Antanavicius
Ms. Stephanie Apt
Mr. Walter Arader
Mr. James Areddy
Mr. Victor Bach
Mr. Alan Bader
Ms. Stephanie Bader
Ms. Gail Badillo
Mr. Kevin Bajorin
Ms. Megan Balch
Ms. Leigh Anne Baldwin
Mr. Lamar Ballard
Mr. and Mrs. Michael C. Bangs
Mr. Robert Barletta
Mr. Nathan Barraille
Mr. Nicholas Barrios
Ms. Gabriel Baruch
Mr. Samuel Baumel

Ms. Sandrina Beho
Mr. Noah Belkin
Ms. Andrea Beltram
Mr. Sheldon Berg
Ms. Sarah Bertin
Mr. Will Biggar
Mr. and Mrs. Javen Bihm
Mr. Dean Billings
The Boeing Company
Mr. Jose A. Bolanos
Mr. Doug Borchert
Ms. Marion D. Boteju
Ms. Brittany Botticelli
Mr. and Mrs. Daniel Bowen
Ms. Monica Brady
Dr. and Mrs. Steven J. Brand
The Most Rev. Robert J. Brennan
Ms. Jane Brody Koenke
Mr. Robert Bromfield
Mr. Kenneth Brophy
Mr. Daniel Brunt
Dr. Ali Bseiso
Ms. Juliette Burbige
Mr. and Mrs. Steve Burgess
Mr. Gregory Burke
Mr. Roy Burkett
Mr. Chas Burkhardt
Mr. Sam Burwell
Mr. Patrick Butkus
Ms. Oneisha Bynoe
Calvin Coolidge Presidential
Foundation
Mrs. Joan Cammett
Ms. Lindsay Cantow
Ms. Amy Cardinale
Ms. Linda Carmack
Mr. and Mrs. Christopher Carney
Mr. John G. Cartledge
Ms. Marissa Cascarilla
Mr. Andrew Casey
Sophia & William J. Casey Foundation
Ms. Alexandra Cassel
Mr. Andre Castiglioni
Mr. and Mrs. Donald Castle
Ms. Bernadette Castro
Mr. Jacques Cattier
Mr. Matthew Chagan
Mr. Nicholas Chen
Mr. William Choi
Mr. Sean Clifford
Ms. Peyton Cochran
Ms. Sarah Coffing
Mr. Brett Cohen
Mr. Jeremy Cohen

Ms. Brittany Concannon
Ms. Anne Conlon
Mr. Richard Conniff
Mr. Brian Connolly
Ms. Wanda Connolly
Mr. Jeffrey Cooper
Mr. Will Coursen
Ms. Chelsea Crowder
Mr. Rory Cunnane
Mr. Francisco Curling
Mr. Bruce Cuthbertson
Mr. Peter Dahlke
Mr. Derek Davidson
Ms. Tess Davidson
Ms. Michele Davis
Mr. Dave deCourcelle
Ms. Janet Demirjian-DiDonato
Mr. Paul D'Eramo
Ms. Dana Dettling
Mr. and Mrs. Justin V. Devery
Mr. and Mrs. Douglas Dewey
Mr. Ankit Dhir
Mr. Juan Dib
Mr. Bruce DiBello
Rana Y. and Ivar Draganja
Ms. Catherine Duffy
Mr. James Duffy
Ms. Siobhan Duffy
Mr. Edgardo Dumas
Mr. John Dunleavy
Mr. and Mrs. Charles P. Durkin III
Mr. Joey Dussich
Ms. Anne Edelmann
Mr. Neil Ehrenkrantz
Mr. Fred Eisenhut
Mr. Walter Elgin
Mr. Esteban Endere
Miss Samantha Englert
The Epilepsy Institute
Mr. Brian Erensen
Mr. W. Glenn Evans
Mr. and Mrs. Bob S. Evatt Jr.
Mr. Matt Eventoff
Ms. Barbara E. Ewen and
Mr. Theodore M. Lyszczarz
Mr. Austin Fagan
Ms. Marina Fahim
Mr. Jack Falvey
Ms. Erin Farrell
Mr. William Farrell
Tristan Faust
Mr. Bill Felling
FerrellDiSalvo, Inc.
Mr. Eric Ferson

Ms. Marianne Filipski
Mr. Robert Fischer
Mr. Elliot Fleishhacker
Ms. Jessica Fluke
Mr. and Mrs. Lawrence Forte
Mr. John Franco
Ms. Jessica Frieder
Mr. Stuart Friedman
Mr. Patrick Fu
Ms. Karen Furey
Ms. Paula Gaccione
Ms. Lauren K. Gallagher
Pamela and Michael Gallo
Ms. Christine Gambino
Mr. Charles Ganansia
Mr. Jerry Gao
Ms. Veronica Garcia
Mr. Dominic Gatt
Mr. Brian Gemino
Mr. Ronald Gentile
Mr. Christopher Genualdi
Ms. Christina George
Mr. Robert A. George
Mr. Michael Gerstner
Mr. Joseph Giarrusso
GIV Mobile
Mr. and Mrs. Charles Glassman
Ms. Farrah Glisson
Mr. Glenn Goldberg
Mr. Ian Goldberg
Eileen and Jerry Goldstein
Ms. Isabelle Goldstein
Mr. Fernando Gonzalez
Mr. Luis Gonzalez
Mr. Todd Gordon
Mr. Tyler Gordon
Mr. William R. Grace
Mr. Tom Graczyk
Lesley Grady
Mr. Randal Graham
Ms. Barbara Graper
Mr. Allen Gray
Mr. Charlie Grayer
Ms. Oneica Greaves
Mr. Richard Greco Jr.
Mr. Hank Green
Mr. John Griffin
Mr. and Mrs. Larry Grossman
Ms. Mary Grygiel
Ms. Lorna Gucciardi-Potter
Mr. Evgeny Gudín
Mr. Santiago J. Guerrero
Mrs. William Guthrie
Mr. and Mrs. Robert Haass

Ms. Priscilla Habeeb Sankar
Ms. Linda J. Hadley and
Mr. Robert Farbman
Ms. Lindsay Haggerty
Kyler Henwood Hale
Ms. Alice Halliday
Mr. Thor L. Halvorssen
Mr. Zachary Hamed
Dr. and Mrs. James E. Hamner III
Ms. Margaret L. Hanson
Ms. Natasha Harpalani
Mr. and Mrs. Dennis J. Harrington Jr.
Mr. Tyler Hartssock
Mr. Samuel Hasty
Mr. Daniel Hechter
Mrs. Ginevra Heineman
Ms. Cathy Hekler
Mr. Kevin Heller
Mr. Robert Heller
Mr. and Mrs. Patrick Henry Jr.
Ms. Rachel Herman
Ms. Deborah A. Herrington and
Mr. Douglas M. Sawyer
Mr. Bill Heska
Christa Hess
Ms. Kathryn G. Hickok
Ms. Cameron Hildreth
Mr. Will Hines
Mr. Ryan Hoff
Mr. Richard Hollerith Jr.
Ms. Nora Holmes
Mr. Matt Hornstein
Ms. Caren Howley
Mr. Ryan Hoyes
Ms. Alexandra Huchro
Mr. William Hughes
Mr. David Huntington
Ms. Megan Hyland
Mr. Ryan Hyland
Mr. Amadeo Ibarra Flores
Mr. and Mrs. Donald B. Ingram
Ms. Paige Ioppolo
D J
Ms. Carol Jacob
Mr. Torrey Jaeckle
Mr. and Mrs. Robert E. Jaeger
Ms. Rachna Jain
Ms. Jessica Jallouk
Mr. and Mrs. Segon Jang
Ms. Megan Janis
Ms. Sarah Jeanmaire
Ms. Sallie Jian
Mr. Fausto Jimenez-Fabian
Ms. Janet Jin

Ms. Christine Jones
Ms. Kate Jones
Mr. Matthew Joseph
Mr. Amit Joshi
Ms. Savi Joshi
JustGive
Mr. George Kabanov
Mr. Richard Kalb
Mr. John S. Kaminer
Mr. Eric Kaplan
Mr. and Mrs. Robert I. Karon
Ms. Suzanne Kaszynski
Ms. Sara Katlen
Mr. David W. Keiser
Mary Kay and Brian Kemper
Mr. Aaron Kennon
Ms. Pamela Kenny
Ms. Nazmin Kharodia
Mr. Bob Kleinhart
Helen and Ralph Kline
Mr. Jeffrey A. Klose
Dr. Rachel Knopoff and
Dr. Russell W. Dickerson
Mr. David Ko
Ms. Hannah Koch
Miss Kristen Kossey
Ms. Christina Koumoundouros
Mr. Anton Kovic
Ms. Patrice Kramm
Ms. Ashley Kreamer
Ms. Kristin Kremers
Ms. Lauren Kremers
Mr. Peter Kremers
Ms. Allie Kresky
Ms. Deb Kucharczyk
Mr. Matthew Kustel
Mr. Michael Kwon
Mr. and Mrs. Philip Kyburz
Ms. Carmine Lacognata
Mr. and Mrs. Stephen Lanclos
Yafim Landa
Mr. A. Norman Langhout
Mr. Aleksander Larsen
Mr. Kevin Laurie
Ms. Melissa Lawley
Ms. Amy Lazarus
Mr. Rick Lazio
Ms. Jane Lee
Mr. Moon Lee
Ms. Katya Leibholz
Mr. Alex LeRoy
Ms. Elisha Levin
Mrs. Frayda Levy
Ms. Kara A. Levy

Mr. Michael Liberati
Mr. Gonzalo Limones
Mr. Charles A. Linley
Mr. Joseph Loftus
Dr. and Mrs. Herbert I. London
Mr. and Mrs. John Loschiavo
Mr. and Mrs. Harry Louden
Ms. Courtney Lowery
Mr. Calvin Lu
Mr. Zachary Lucido
Ms. Martina Lugo
Judy and Jay Lupin
Mr. Vincent Lupo
Ms. Shari Lusskin
Ms. Julie Lynch
Mr. Siya Madikane
Ms. Laura Maffei
Mr. Sean Maffei
Mr. Eric Magleby
Ms. Kay Magome and
Mr. James T. Halston
Mr. Mark Malloy
Mr. Sean Maloney
Mr. David Ko
Mr. Gaurav Marballi
Mr. Isaac Margulis
Marsh & McLennan Shared Services
Corporation
Mr. Santiago Martin
Ms. Sara Martinez
Mr. Frank Marzano
Mr. David McArdle
Mr. Michael W. McCarthy
Mr. Chad McClintock
Trevor McCollum
Ms. Jennifer McDonald
Mr. Gregory McGinity
Ms. Ann McGowan
Mr. Michael McHugh
Ms. Kristen McMaster
Mr. Russel McMillan
Dr. Bruce McNutt
Mr. Alejandro Medina
Mrs. Sally Megear
Ms. Elena Mejia
Mr. Andres Menocal
Mr. Julio Menocal
Ms. Maria Menocal
Mrs. Jane Meranus
Mr. Randy L. Mercer
Mr. Michael J. Merlo
Mr. Albert Messina
Ms. Linda Mezzullo
Mr. Daniel Mikhailov

Mr. and Mrs. Dabiel Miller
 Dr. and Mrs. James E. Miller
 Mr. and Mrs. Scot A. Miller
 Mr. Romello Mills
 Mr. Henry Minello
 Mr. and Mrs. John Mitola
 Ms. Kate Montgomery
 Ms. Betty Jo Moore
 Ms. Hannah Moore
 Ms. Justine Morales
 Mr. Colin Moran
 Mrs. Elissa Moran
 Mr. Maximilien Moran
 Ms. Elsa Morano
 Mr. Christopher Morgan
 Morgan Stanley
 Mr. Michael M. Moriarty
 Ms. Joana Muller
 Mr. Joseph Mullins
 Mr. Peter Murphy
 Mr. Neil Murray
 Jaime Narayan
 Ms. Caitlin Nelson
 Ms. Susan Nelson
 Mr. Michael Neubelt
 Mr. and Mrs. Michael W. Newman
 Mr. Santiago Nielsen
 Ms. Catherine Nikolopoulos
 Ms. Lauren Nolen
 Mr. John Notaro
 Mr. Ron Noyes
 Mr. Stephen Nuzzolo
 Mr. Kenneth Oehler
 Mr. Elad Offer
 Mr. Daniel Officer
 Mr. and Mrs. Robert B. Ogle
 Mr. and Mrs. Myung Oh
 Mr. Daniel O'Keefe
 Ms. Katherine O'Keefe
 Mrs. Kelli O'Keefe
 Mr. Alex Olea
 Mr. Mitchell Osbourne
 Ms. Jean O'Shea and
 Mr. Patrick McGroary
 Felipe Osterling
 Ms. Molly Owens
 Mr. Naz Ozen
 Ms. Alexandra Oztemel
 Ms. Jacqueline Palma
 Ms. Nicoletta Palma
 Ms. Stephanie Palma
 Ms. Marla Paper
 Kyoungweon Park
 Ms. Lucy Parker

Mr. Martin Parker
 Ms. Sara Parker
 Mr. Daniel Parolin
 Mr. Michael Pastrich
 Mr. Roshan Patel
 PayPal Giving Fund
 Mr. Mike Pecorino
 Ms. Yvonne Peña and
 Mr. Adam Ortega-Molina
 Qinghuang Peng
 Ms. Maria Catalina Peralta Esquivel
 Ms. Ashley Peter
 Mr. and Mrs. James Petros
 Dr. Arthur G. Pettygrove M.D., P.A.
 The Pfizer Foundation
 Hae S. Phillips
 Ms. Natalia Pineriro
 Ms. Kimberly Pinkham
 Ms. Jeri Pitra
 Ms. Kathi Pitra
 Pledgeling Foundation
 Mr. Joshua Plump
 Mr. Daniel Powell
 Mr. Jim Pratt-Heaney
 Kyle Price
 Ms. Dylan Prill
 The Prudential Foundation
 Mr. John Prufeta
 Ms. Sarika Ramakrishnan
 Ms. Devki Rana
 Mr. Jonathan C. Rauch
 Mr. Russell S. Reed II
 Mr. and Mrs. John F. Reggie
 Ms. Britten Reilly
 Mr. Eric Reimer
 Ms. Michelle Restani
 Mr. Salvatore Restivo
 Mr. and Mrs. William Riddle
 Ms. Caroline Rienzo
 Ms. Margaret Ring
 Mr. Max Ritter
 Mr. Jonathan Roberts
 Mr. Hugo Rodrigues
 Ms. Nicole Roeber
 Mr. and Mrs. Darrin Romfo
 Mrs. Diane B. Rosen
 Mr. Gideon Rothschild
 Mr. and Mrs. Matthew Rothschild
 Ms. Joanna Rotter
 Mr. Alex Roupenian
 Mr. Vinicio Ruiz Estrada
 Mr. Gerald J. Russello
 Mr. and Mrs. Paul Russo
 Ms. Sirina Safriet

Mr. Alan Sage
 Mr. Andrew Sagon
 Mr. Duncan Sahner
 Ms. Julia Salinaro
 Ms. Maria Samuel
 Mr. Stel Santiago
 Mr. and Mrs. Alvin Sarter
 Mr. and Mrs. Shamachary Sathish
 Ms. Maureen T. Scaduto
 Jordan Schafer
 Morgan Schafer
 Mr. and Mrs. David Schaible
 Mr. Bret Schlussman
 Mr. Stephen Schmalhofer
 Dr. Ria Schmidt
 Mr. Gabe Schneider
 Mr. Richard Schroder
 Mr. H. Richard Schumacher
 Mr. Daniel O. Schwanke
 Ms. Sara Scornavacchi
 Julia Seanez
 Select Equity Group Foundation
 Mr. Evan Seltzer
 Mr. Jonathan Shapiro
 Mr. and Mrs. William Sharp
 Mr. Paul Sheehan
 Ms. Kaitlyn Sherry
 Mr. Daniel Shuchman
 Mr. Albert Sica
 Ms. Shari Siegel
 Ms. Jennifer Sienkiewicz
 Mr. John Silva
 Vikas Sinha
 Ms. Emily Skalet
 Mrs. Rosalie Slater
 Mrs. Lois P. Smiley
 Ms. Audra Smith
 Ms. Barbara Smith
 Mrs. Janice Smith
 Ms. Jennifer Smith
 Mr. and Mrs. Chaffin Snider
 Shannon and Jose Sorzano
 Mr. Rodney Spade
 Mr. and Mrs. Douglas Spector
 St. Brigid/Our Lady of Hope Regional
 School
 Ms. Barbara Starr
 Mr. Daniel Stein
 Mr. James Steinau
 Ms. Megan Strang
 Mr. Max Studley
 Ms. Julia Sutula
 Ms. Sandra Swirski
 Mr. and Mrs. Dennis Szymkowiak

Mr. Ronald Tagoff
 Ms. Alexis Tarbet
 Ms. Noreen M. Tedone
 Ms. Rose Thomas
 Mr. Edward Thompson
 Mr. Matthew Thompson
 Ms. Robin Thompson
 Louise Tincher
 T-Mobile USA, Inc.
 Mr. Brad Toomer
 Ms. Hannah Toy
 Mr. and Mrs. Michael Trabold
 Transcanada Pipelines Limited
 Miss Nathena Truesdell
 Mr. Eric Truss
 Lee Truss
 Mr. John Truxillo
 Mr. Christopher Tully
 Mr. James Tung
 Mr. Glenn Tyranski
 Mr. Michael Uchic
 UES Inc.
 Mr. Samuel Ukrainsky
 Mr. Mene Ukueberuwa
 Mr. Deek Velagandula
 Mr. A.J. Ventura
 Verday Chlorophyll Water
 Ms. Mary Villani
 Vineyard Vines Retail
 Mr. Daniel Vojvodic
 Mr. Roger A. Waha
 Ms. Joanne Walsh
 Ms. Natalie Waryniak
 Waterbury Philanthropic Trust
 Ms. Sandra Waters
 Ms. Evelyn M. Watters
 Mr. Philip Weaver
 Mrs. Susan Webb
 Mr. Jason Weber
 Mr. and Mrs. Bruce Werner
 Richard L. and Lois S. Werner Family

Foundation
 Mr. Daniel S. Wharton
 Mr. Albert White
 Ms. Erin White
 Mr. Robert M. Whiting
 Ms. Stephanie A. Whittier
 Ms. Amy Woodruff
 Mr. Charles Woolf
 Ms. Katie Yang
 Mr. and Mrs. Jung Soo Yi and
 Jae Eun Yi
 Ms. Peggy York
 Mr. Schuyler Yost
 Mr. and Mrs. Jeffrey M. Yount
 Mr. Dan Yu
 Ms. Angelica Zamudio
 Ms. Liliana Zapata
 Mr. Bradley Zappala
 Mrs. Flavia Zaro
 Ms. Anna Zarzecki
 Ms. Nina Zash
 Ms. Fran Zeiss
 Ms. Samantha Zeiss
 Mr. and Mrs. Roger S. Zimmerman
 Ms. Abigail Zimmermann-Niefeld
 Ms. Alexandra Zink

IN-KIND DONORS

((305)) Fitness
 Aqua Studio NYC
 Arader Galleries
 Ark Restaurants
 Barry's Bootcamp
 Between the Bread
 Bradford Renaissance Portraits Corp.
 Mr. Jonathan Brand
 Brooks Brothers
 City Winery
 Culture Espresso
 Dinner Lab

Dropbox
 Mr. Silas M. Farley
 Grant Thornton
 Mr. Richard R. Hough III
 Janice Kelly/Janice Kim Yoga
 Chef Pasquale Martinelli,
 WarmPalate, LLC
 Mr. David J. Miller
 New York Football Giants
 New York Mets
 New York Rangers
 The NFL Foundation
 Our Lady Queen of Angels School
 Promo Direct, Inc.
 Proper West
 PSAV
 Refine Method
 Mr. Alex R. Rovira
 Row House NYC
 Rumble
 Tariq Nobult Sankar
 Smathers & Branson
 SWERVE Fitness
 THikit.com
 Transfiguration School
 Trunk Club
 Verday Chlorophyll Water
 Vineyard Vines

NATIONWIDE PARTNERS

CSF wishes to recognize the many foundations, corporations, and individuals who provide funding to our partner programs across the country. Although they are not listed here, we acknowledge their vital role in giving low-income families educational options they otherwise could not afford.

CSF NEW HAMPSHIRE SUPPORTERS

(Donors who made gifts between January 1, 2016 and June 5, 2017)

\$10,000 – \$99,999

Cleveland, Waters and Bass, PA
Giving and Going Alliance
Hampstead Academy-ALC Inc.
Lake Sunapee Bank
Maverick Integration
NBT Bank
Rumford Stone Inc.
Rustic Crust & American Flatbread
Sanel Auto Parts
Turbocam Automated Production
Systems
H.L. Turner Group
Waterville Valley Ski Resort, LLC

\$1,000 – \$9,999

Anonymous
Mr. and Mrs. John and
Rosalie Babiarz
Ian Joseph Campbell LLC
Cedar Mill Group Inc
The Content Factory
Cornerstone Retirement & Benefit
Group
Credit Adjustments, Inc.
Mr. and Mrs. Glenn and
Susanne Currie
The Draft LLC
Andrew J. Foss Inc.
Howe, Riley & Howe, PLLC
Infinite Imaging
Legacy Financial Solutions, Inc.
Mr. Dan McGuire and
Rep. Carol McGuire
Nevada Marketing Inc.
New Hampshire Liberty Alliance
Packy's Investment Properties LLC
Paul's Executive Car Care Inc.
Mr. Matt Philips

Porcupine Realty
Prospect Hill Strategies LLC
The Provident Bank
Quantum Construction Consultants
LLC
D.J. Roberts LLC
Roedel Companies LLC
RSA Realty, LLC
Gerald A. Smith, DMD
Mr. and Mrs. Varrin and
Edi Swearingen
True North Networks
TTG Properties LLC
Mr. Harold Turner

\$1 – \$999

Acapella Technologies
Rep. Keith Ammon
Auburn Contracting Service
Ms. Kate Baker
Hon. John Balcom
Ms. Ann Marie Banfield
Mrs. Becky Berk
Mr. and Mrs. Robert Bilharz
Mr. Jeffrey Bradley
Ms. Kim Carter
Mrs. Dellie Champagne
Hon. Glenn Cordelli
Mr. and Mrs. Jeff and Melissa Creem
Mr. Cameron Dejong
Ms. Kari DePhillips
Mr. Patrick Devereaux
Ms. Patricia B. Dimartile
Ms. Rhonda George
Ms. Katherine Getchell
Ms. Irena Goddard
Dr. Joe Hannon
Mr. and Mrs. CJ and
Kimberlee Hebert
Mr. Curtis Howland

Mrs. Elise Jaques
JIP Construction LLC
Kearsarge Chiropractic
Ms. Sharon Klardie
LaPerle's IGA
Mrs. Kathleen Lauer Rago
Ms. Lauren Lawless
Mr. and Mrs. Tony and Alicia Lekas
Mrs. Michelle Levell
Mr. Nelson Lourenco
Ms. Miriam Luce
Mr. Nicholl Marshall
Law Offices of Martin & Hipple,
PLLC
Mr. Matt Mercier
Ms. Carla Mora
Mr. Raymond Nelson
Ms. Wanda Nichols
Oracle Corporation
Ms. Susan Orłowski
Mr. Michael J. Petrilli
Sen. John Reagan
Mrs. Molly Sanborn
Ms. Nancy Sherman and
Mr. Marshall E. Presser
Mrs. Karen Testerman
Mr. Lance Turgeon
Rep. Timothy Twombly and
Mrs. Linda Twombly
Hon. Kevin Verville
Mr. Mark Vincent
Mr. Jagannadha Vootkur
Mr. and Mrs. Kurt and Jane Wolz
Mr. and Mrs. Sylvain and
Merav Yaakov

IN-KIND DONORS

Mrs. Patty Humphrey
Mrs. Michelle Levell

122

CSF New Hampshire
Scholars served in 2016-17

\$1,817

Avg. CSF New Hampshire
school scholarship in 2016-17



265

Children in New Hampshire
have received a CSF scholarship
since inception in 2013-14



\$526,164

Value of all CSF New Hampshire
scholarships awarded since
inception in 2013-14

EMPOWERED SUPPORTERS AND ALUMNI

CSF YOUNG LEADERS BOARD MEMBER HUGO RODRIGUES

"Education is the bedrock of a successful society. It is tragic that the USA ranks so low on most education metrics when compared to other developed countries. It is the responsibility of Americans today to promote education and help those who want to learn if we are to ensure America's continued worldwide influence going forward," Hugo told us. "Meeting the students sponsored by CSF justifies whatever time and money I contribute to the organization. The beauty of CSF's mission is that it tangibly affects the lives of the individuals it funds. It is special to see these students grow and fulfill the organization's mission."



CSF ALUMNA SHARONEE VACA

"Scholarships are the golden ticket for many families. Personally, the reason I am here now is because of scholarships, and I will eternally be grateful for that. Thank you for opening the doors to an education that gave me the chance to chase my dreams." Sharonee, a graduate of Notre Dame Catholic Academy of Ridgewood and Aviation High School, is entering her junior year at Cornell University in the fall of 2017.



BOARD OF DIRECTORS

Mike McCurry, Chair
Public Strategies Washington, Inc.
Wesley Theological Seminary

Stephen Fraidin
Pershing Square Capital Management, L.P.

Michael Gerstner
MSD Partners, L.P.

David Johnson
The Carlyle Group

Margot McGinness

Darla M. Romfo
Children's Scholarship Fund

Kevin M. Short
Clayton Capital Partners

Remy W. Trafelet
Trafelet Brokaw & Co., LLC

Board Member Emeritus
Christy Walton

In Memoriam
Theodore J. Forstmann
Co-Founder, 1940-2011

John T. Walton
Co-Founder, 1946-2005

PARTNER PROGRAM CHAIRS

Paul D. Bauer
Patrick J. Burke
William B. Conerly, Ph.D.
Kenneth Derr
Timothy I. Duffy, Esq.
Greg Gianforte
Christine Healey
Terry Kroeger
Richard G. LaValley Jr.
Pete Leavell
Andrew Lindner
Anthony M. Linn
Michael T. Monahan
Kate Rawson Powell
Lewis S. Ranieri
Kevin M. Short
Robert M. Solmson
Barbara Theurkauf
John Zimmerman

The BISON Children's Scholarship Fund (Buffalo)
CSF Philadelphia
Children's Scholarship Fund - Oregon
The BASIC Fund (Bay Area)
Tri-County Scholarship Fund (NJ)
ACE Scholarships (MT)
Catholic Partnership Schools (Camden)
Children's Scholarship Fund of Omaha
Northwest Ohio Scholarship Fund (Toledo)
ACE Scholarships (CO, Houston, KS, WY)
CSF-Charlotte
Scholarship Fund for Inner-City Children (NJ)
Education for a Brighter Future Fund (Wayne County, MI)
CSF Baltimore
Tomorrow's Hope Foundation (Long Island)
Today and Tomorrow Educational Foundation (St. Louis)
Memphis Opportunity Scholarship Trust (MOST)
CEO Foundation of Connecticut
Seeds of Hope (Denver)

PRESIDENT'S COUNCIL

Caitlin & Garrett F. Berg
Lauren Beshore
Emily & Matthew Bonanno
Jonathan Brand
Arielle & Adam Brenner
Cathy Suh & Jeff Chang
Jacquelyn Costas
Sarah Jane & Trevor Gibbons

Becca & Chris Halpin
Natalie & Jason Heim
Sarah & Dave Johnson
Jocelyn & Peter Luongo
Dave Miller
Sophia & Jim Mullen
Alex Rovira
Julie & Shawn Sabin



CSF alumni at the Young Leaders Board cocktail reception.



CSF alumni from St. Jean Baptiste High School volunteered at a LitFest for CSF Scholars in December.

Together, the President's Council and Young Leaders are CSF's next generation of leaders, committed to advancing CSF's mission in New York and beyond.

YOUNG LEADERS BOARD

Eric Ferson, Co-Chair
Russell Reed, Co-Chair
Julianne Voll, Co-Chair

Nicky Oranich Aimcharoen
Victor Bach
Will Biggar
Jose Andres Bolanos
Don Castle
William Choi
Rory Cunnane
Bennie DeSalvo
Brian Erensen
Jerry Gao
Tyler Gordon
Oneica Greaves
Priscilla Habeeb Sankar
Kevin Heller
Rachna Jain
Sallie Jian
Amit Joshi
David Ko
Katya Leibholz
Erica Leffler
Olivia Mayer
Andres Menocal
Romello Mills
Jacqueline Palma
Dan Parolin
Michael Pastrich
Roshan Patel
Katelyn Pior
Sarika Ramakrishnan
Hugo Rodrigues
Joanna Rotter
Andrew Sagon
Maria Samuel
Deek Velagandula
Jason Weber
Dan Yu
Liliana Zapata
Samantha Zeiss

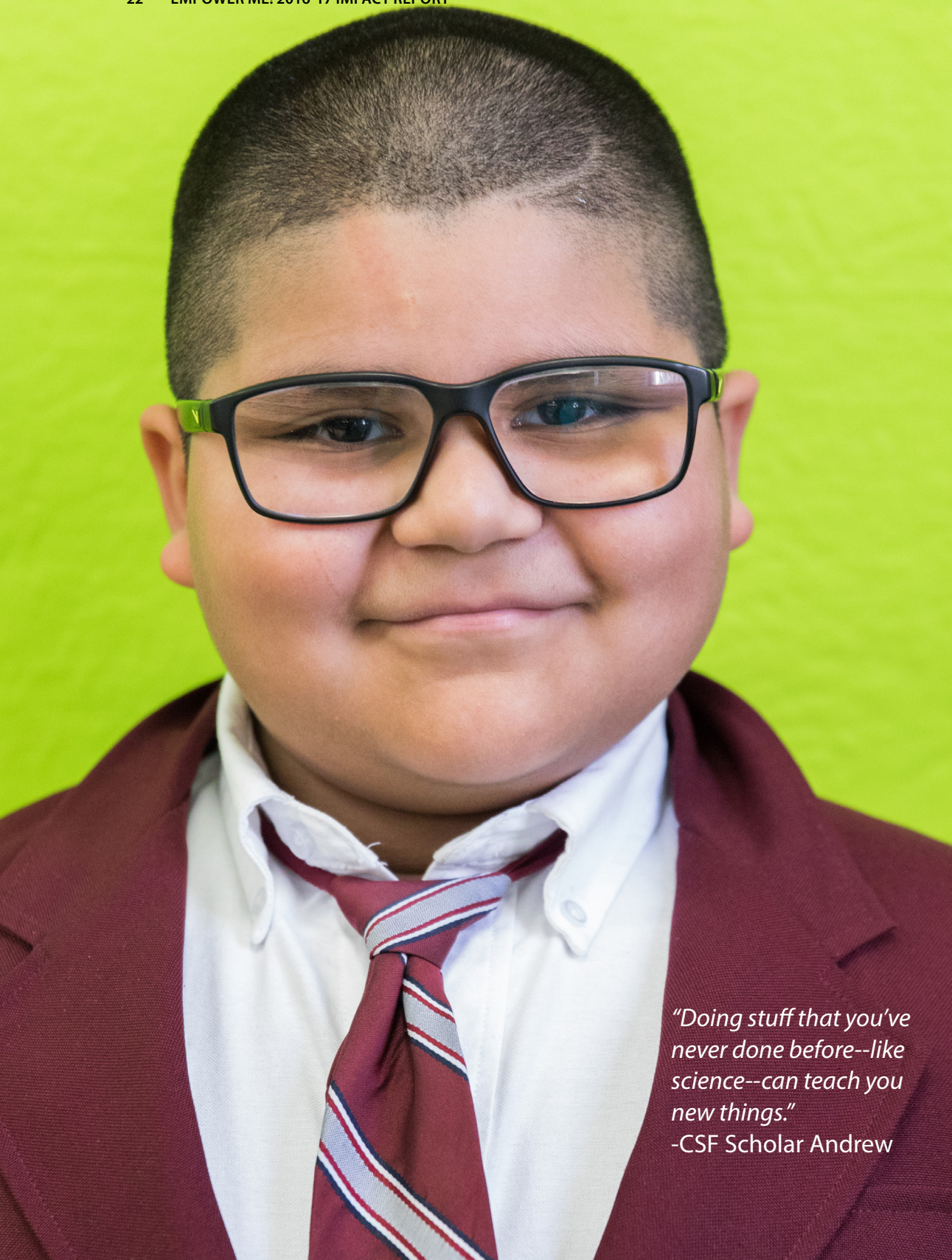

"Doing stuff that you've never done before--like science--can teach you new things."
 -CSF Scholar Andrew

PARTNER PROGRAM DIRECTORY

CALIFORNIA

the **BASIC** fund 
 1301 Clay St., #70450
 Oakland, CA 94612
 Phone: (415) 986-5650
 www.basicfund.org

COLORADO

 1201 East Colfax Ave., Ste. #302
 Denver, CO 80218
 Phone: (303) 573-1603
 www.acescholarships.org



3801 E. Florida Ave., Suite 909
 Denver, CO 80210
 Phone: (303) 715-3127
 www.seedsofhopedenver.org

CONNECTICUT

 CEO Foundation of Connecticut
 1000 Lafayette Blvd., Ste. 1100
 Bridgeport, CT 06604
 (203) 683-6092
 www.ceoct.org

KANSAS

 P.O. Box 3830
 Kansas City, KS 66103
 Phone: (303) 573-1603
 www.acescholarships.org

MARYLAND

 Children's Scholarship Fund Baltimore
giving parents a choice, giving children a chance
 1000 St. Paul St.
 Baltimore, MD 21202
 Phone: (410) 243-2510
 www.csfbaltimore.org

MICHIGAN

 Archdiocese of Detroit
 12 State Street
 Detroit, MI 48226-1823
 Phone: (313) 596-7410

MISSOURI

 20 Archbishop May Dr.
 St. Louis, MO 63119-5004
 Phone: (314) 792-7622
 www.ttef-stl.org

MONTANA

 P.O. Box 80623
 Billings, MT 59108
 Phone: (303) 573-1603
 www.acescholarships.org

NEBRASKA

 7101 Mercy Rd., Ste. 305
 Omaha, NE 68106
 Phone: (402) 819-4990
 www.csfomaha.org

NEW HAMPSHIRE

 Children's Scholarship Fund
 89 South St.
 Concord, NH 03301
 (888) 325-1776
 www.csfnewhampshire.org

NEW JERSEY

 808 Market St., 2nd Fl.
 Camden, NJ 08102
 Phone: (856) 338-0966
 www.catholicpartnershipschoos.org

 171 Clifton Ave.
 P.O. Box 9500
 Newark, NJ 07104-0500
 Phone: (973) 497-4279
 www.sfcnj.org

 4 Century Dr.
 Parsippany, NJ 07054
 Phone: (973) 984-9600
 www.tcsfund.org

NEW YORK

 P.O. Box 1134
 Buffalo, NY 14205
 Phone: (716) 854-0869
 Toll-Free: (888) 216-8380
 www.bisonfund.com



8 West 38th St., 9th Fl.
 New York, NY 10018
 Phone: (212) 515-7137
 www.scholarshipfund.org/nyc



50 Charles Lindbergh Blvd., Ste. 500
 Uniondale, NY 11553
 Phone: (516) 745-7611
 www.tomorrowshopefoundation.org

NORTH CAROLINA

 220 North Tryon St.
 Charlotte, NC 28202
 Phone: (704) 973-4534
 www.csfcharlotte.org

OHIO

 5800 Monroe St., Ste. F5
 Sylvania, OH 43560
 Phone: (419) 720-7048
 www.nosf.org

OREGON

 c/o Cascade Policy Institute
 4850 SW Scholls Ferry Rd.
 Ste. 103
 Portland, OR 97225
 Phone: (503) 242-0900
 www.cascadepolicy.org

PENNSYLVANIA

 100 South Broad St. Ste.
 1200
 Philadelphia, PA 19110
 Phone: (215) 670-8411
 www.csfphiladelphia.org

TENNESSEE

 1000 Ridgeway Loop Rd., Ste. 205
 Memphis, TN 38120
 Phone: (901) 842-5327
 www.memphischolarships.org

*"When I grow up, I want to be a cake designer,
a therapist, teacher, reporter, political
commentator, geologist, or an advisor to the
president!" -CSF Scholar Meron*



8 WEST 38TH STREET / 9TH FLOOR / NEW YORK, NY 10018

SCHOLARSHIPFUND.ORG / F /SCHOLARSHIPFUND / T @CSFNATIONAL / I @CSFNEWYORK